

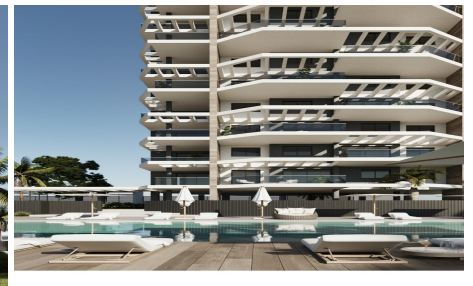

2 bedroom Apartment in Calpe

Ref: SH2327

342,000 €



Sales type :	New build	Swimming pool :	Communal	House area :	108,45 m ²
Energy certificate :	X	Garden :	No garden	Terraces area :	36 m ²
Bedrooms :	2	Orientation :	N/A	Beach :	200 m km
Bathrooms :	2	Views :	sea and mountain view		

- | | | | |
|--|---|---|--|
| <input checked="" type="checkbox"/> Air conditioning | <input checked="" type="checkbox"/> Central heating | <input checked="" type="checkbox"/> Fitted wardrobes | <input checked="" type="checkbox"/> Terrace |
| <input checked="" type="checkbox"/> Elevator | <input checked="" type="checkbox"/> Garage | <input checked="" type="checkbox"/> satellite TV | <input checked="" type="checkbox"/> automatic irrigation |
| <input checked="" type="checkbox"/> automatic gate | <input checked="" type="checkbox"/> double glazed windows | <input checked="" type="checkbox"/> independent parking | <input checked="" type="checkbox"/> rental potential |
| <input checked="" type="checkbox"/> pets allowed | <input checked="" type="checkbox"/> Roller blinds or blinds | <input checked="" type="checkbox"/> Accessible | <input checked="" type="checkbox"/> wifi internet |

These luxury flats are designed to integrate a dream through their careful, comfortable and flexible design, and its 2 towers composed of bright flats and spaces of 2 and 3 bedrooms exist only by and for you. They have top quality porcelain floors. Top quality exterior carpentry with thermal bridge break to achieve the best comfort and energy efficiency. Domotic control of blinds and air...